

**Legend**

- Order Limits
- Scoped In Links
- Scoped In Links 200m Buffer

**NO<sub>2</sub> Concentration (µg/m<sup>3</sup>)**

- 8.8 - 10.9
- 10.9 - 13.1
- 13.1 - 15.2
- 15.2 - 17.4
- 17.4 - 19.5
- 19.5 - 21.6
- 21.6 - 23.8
- 23.8 - 25.9
- 25.9 - 28.1
- 28.1 - 30.2
- 30.2 - 32.3
- 32.3 - 34.5
- 34.5 - 36.6
- 36.6 - 38.8
- 38.8 - 40.9

- 4 OSIER CLOSE
- 14 HARBOUR WAY
- THE HARBOUR SCHOOL, STAMSHAW, RANELAGH ROAD
- 110 GRAFTON STREET
- 24 GRAFTON STREET
- 401J OLD COMMERCIAL ROAD
- ST. JOHN AMBULANCE, 406-414 OLD COMMERCIAL ROAD
- HORDEAN HOUSE, PERCY CHANDLER STREET
- GOOD MANORS DAY NURSERY, STUBBINGTON LODGE, 45 STUBBINGTON AVENUE
- MEADOW HOUSE REST HOME, 47-51 STUBBINGTON AVENUE
- STUBBINGTON AVENUE DENTAL PRACTICE, RING BAXTE & REID, 12 STUBBINGTON AVENUE
- GLANCEY, 108 NEW ROAD

Infrastructure Planning (Applications: Prescribed Forms and Procedure) Regulations 2009 - Regulation 5(2)(a)

REV	DATE	BY	DESCRIPTION	CHK	APP
01	12/11/2019	LFS	FIRST ISSUE	SB	MM

DRAWING STATUS: FINAL

WSP House, 70 Chancery Lane, London, WC2A 1AF, UK,  
T+ 44 (0) 202 7314 5000  
wsp.com

CLIENT:

PROJECT:

AQUIND Interconnector

TITLE:

Air Quality Chapter 23  
Figure 23.6 Traffic Diversion Do-Minimum Scenario NO<sub>2</sub> Concentrations Verification Zone 1 Sheet 1 of 6

SCALE AT A1:  
1:9000

CHECKED: SB APPROVED: MM

PROJECT NO: EN020022 DESIGNED: LFS DRAWN: LFS DATE: 12/11/2019

DRAWING NO: EN020022 - ES - 23.6 Sheet 1 REV NO: 01

© WSP UK Ltd

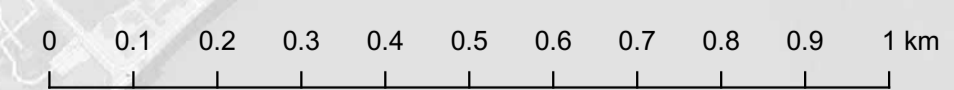

Reproduced from Ordnance Survey digital map data © Crown copyright 2019. All rights reserved. Licence number 0100016123.  
© Crown copyright material is reproduced with the permission of Land Registry under delegated authority from the Controller of HMSO. This material was last updated in 2019 and may not be copied, distributed, sold or published without the formal permission of Land Registry. Only an official copy of a title plan or register obtained from the Land Registry may be used for legal or other official purposes.  
May contain public sector information licensed under the Open Government Licence v 3.0.  
© OpenStreetMap contributors



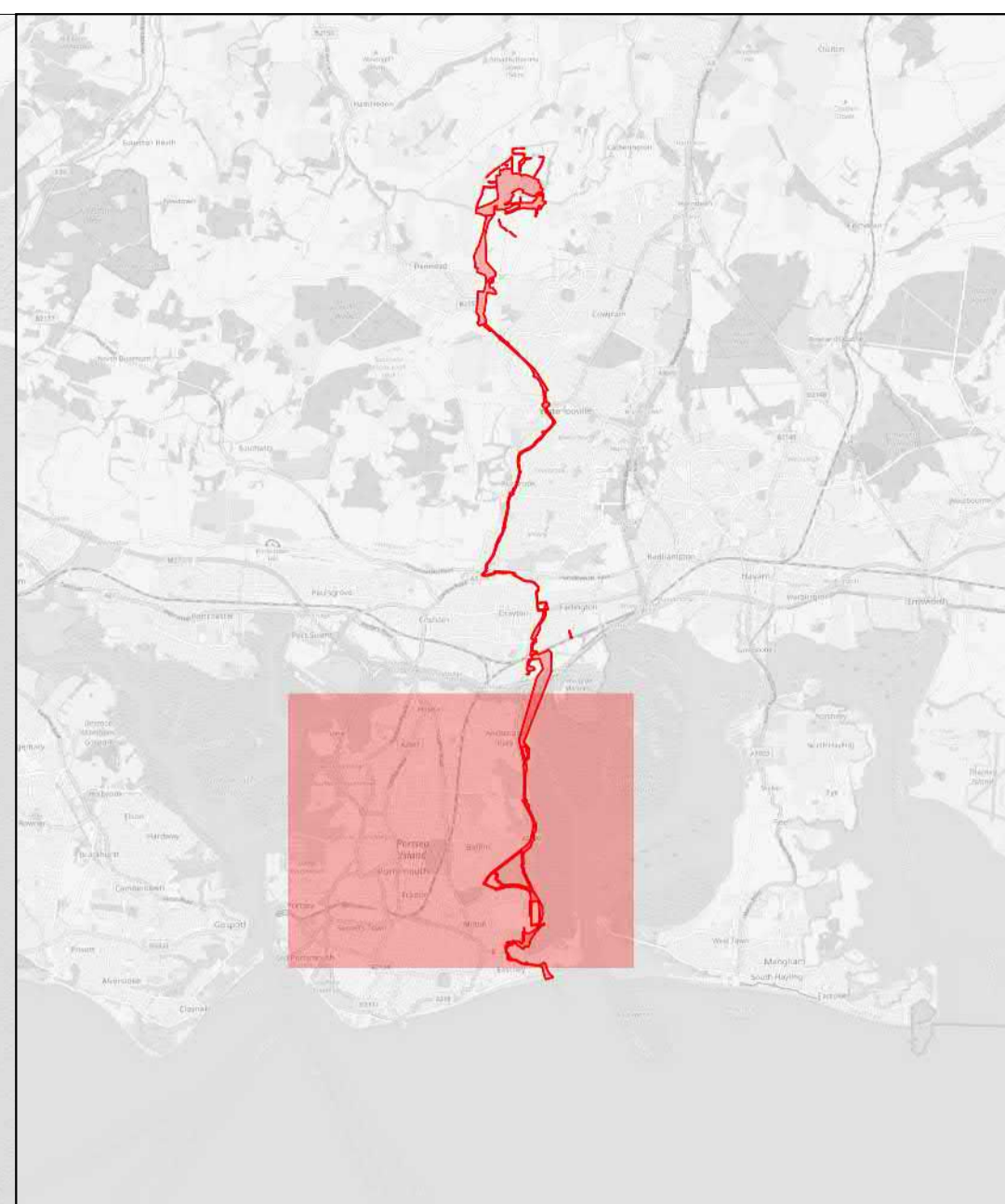
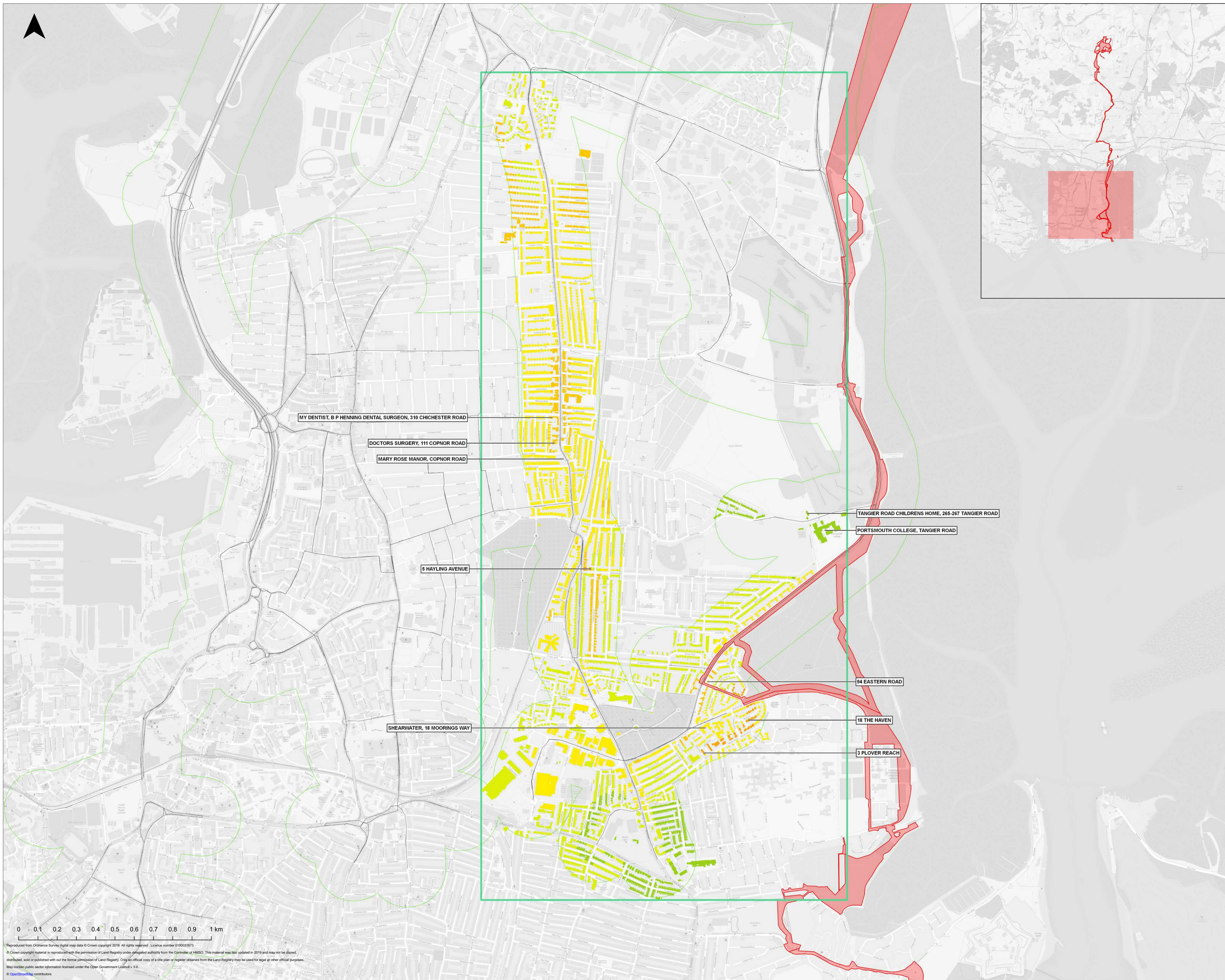

**Legend**

- Order Limits
- Scoped In Links
- Scoped In Links 200m Buffer

**NO<sub>2</sub> Concentration (µg/m<sup>3</sup>)**

- 8.8 - 10.9
- 10.9 - 13.1
- 13.1 - 15.2
- 15.2 - 17.4
- 17.4 - 19.5
- 19.5 - 21.6
- 21.6 - 23.8
- 23.8 - 25.9
- 25.9 - 28.1
- 28.1 - 30.2
- 30.2 - 32.3
- 32.3 - 34.5
- 34.5 - 36.6
- 36.6 - 38.8
- 38.8 - 40.9

MY DENTIST, B P HENNING DENTAL SURGEON, 310 CHICHESTER ROAD

DOCTORS SURGERY, 111 COPNOR ROAD

MARY ROSE MANOR, COPNOR ROAD

5 HAYLING AVENUE

SHEARWATER, 18 MOORINGS WAY

TANGIER ROAD CHILDRENS HOME, 265-267 TANGIER ROAD

PORTSMOUTH COLLEGE, TANGIER ROAD

94 EASTERN ROAD

18 THE HAVEN

3 PLOVER REACH

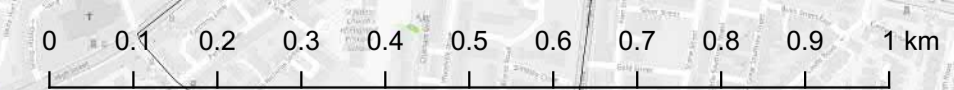

Reproduced from Ordnance Survey digital map data © Crown copyright 2019. All rights reserved. Licence number 0100019673.  
 © Crown copyright material is reproduced with the permission of Land Registry under delegated authority from the Controller of HMSO. This material was last updated in 2019 and may not be correct.  
 distributed, sold or published with out the formal permission of Land Registry. Only an official copy of a title plan or register obtained from the Land Registry may be used for legal or other official purposes.  
 May contain public sector information licensed under the Open Government Licence v 3.0.  
 © OpenStreetMap contributors

Infrastructure Planning (Applications: Prescribed Forms and Procedure) Regulations 2009 - Regulation 5(2)(a)

REV	DATE	BY	DESCRIPTION	CHK	APP
01	12/11/2019	LFS	FIRST ISSUE	SB	MM

DRAWING STATUS: FINAL

WSP House, 70 Chancery Lane, London, WC2A 1AF, UK,  
 T+ 44 (0) 2020 7314 5000  
 wsp.com

CLIENT:

PROJECT: AQUIND Interconnector

TITLE: Air Quality Chapter 23  
 Figure 23.6 Traffic Diversion Do-Minimum Scenario NO<sub>2</sub> Concentrations Verification Zone 2 Sheet 2 of 6

SCALE AT A1: 1:9000	CHECKED: SB	APPROVED: MM
------------------------	----------------	-----------------

PROJECT NO: EN020022	DESIGNED: LFS	DRAWN: LFS	DATE: 12/11/2019
-------------------------	------------------	---------------	---------------------

DRAWING NO: EN020022 - ES - 23.6 Sheet 2	REV NO: 01
---	---------------



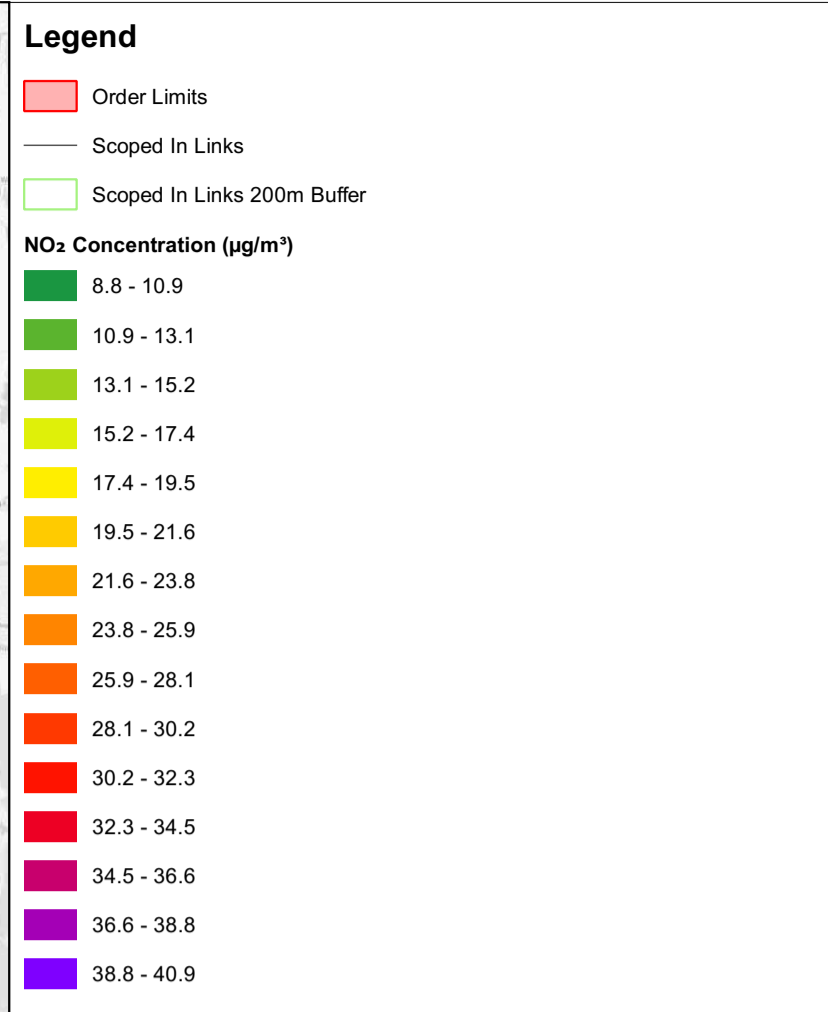
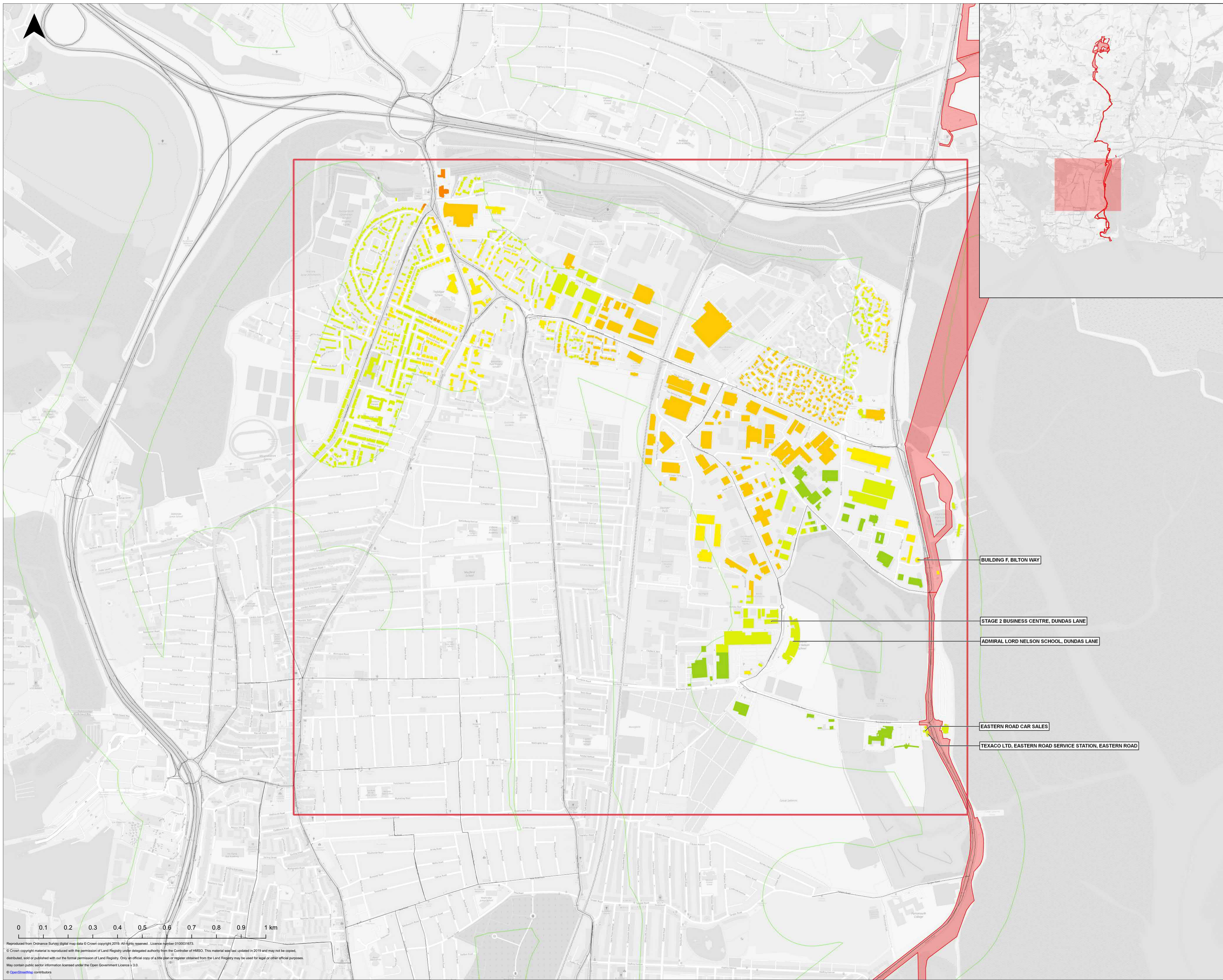

- BUILDING F, BILTON WAY
- STAGE 2 BUSINESS CENTRE, DUNDAS LANE
- ADMIRAL LORD NELSON SCHOOL, DUNDAS LANE
- EASTERN ROAD CAR SALES
- TEXACO LTD, EASTERN ROAD SERVICE STATION, EASTERN ROAD

Infrastructure Planning (Applications: Prescribed Forms and Procedure) Regulations 2009 - Regulation 5(2)(a)

REV	DATE	BY	DESCRIPTION	CHK	APP
01	12/11/2019	LFS	FIRST ISSUE	SB	MM

DRAWING STATUS: FINAL

WSP House, 70 Chancery Lane, London, WC2A 1AF, UK,  
T+ 44 (0) 20 7314 5000  
wsp.com

CLIENT:

PROJECT:

AQUIND Interconnector

TITLE:

Air Quality Chapter 23  
Figure 23.6 Traffic Diversion Do-Minimum  
Scenario NO<sub>2</sub> Concentrations Verification  
Zone 3 Sheet 3 of 6

SCALE AT A1:  
1:7000

CHECKED: SB  
APPROVED: MM

PROJECT NO: EN020022  
DESIGNED: LFS  
DRAWN: LFS  
DATE: 12/11/2019

DRAWING NO: EN020022 - ES - 23.6 Sheet 3  
REV NO: 01

© WSP UK Ltd

Reproduced from Ordnance Survey digital map data © Crown copyright 2019. All rights reserved. Licence number 0100019123.  
© Crown copyright material is reproduced with the permission of Land Registry under delegated authority from the Controller of HMSO. This material may be updated in 2019 and may not be copied, distributed, sold or published without the formal permission of Land Registry. Only an official copy of a plan or register obtained from the Land Registry may be used for legal or other official purposes.  
May contain public sector information licensed under the Open Government Licence v.3.0.  
© OpenStreetMap contributors



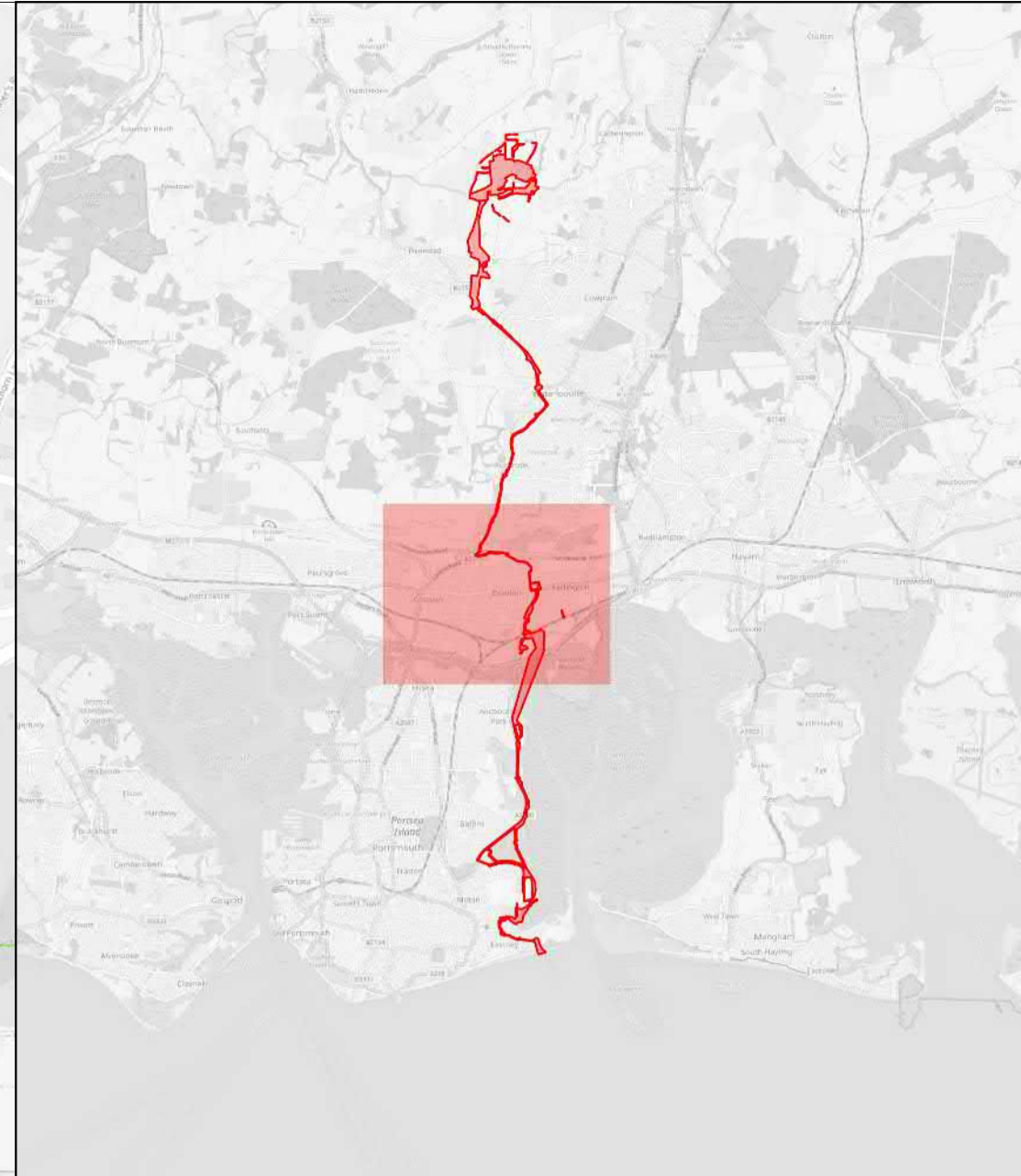
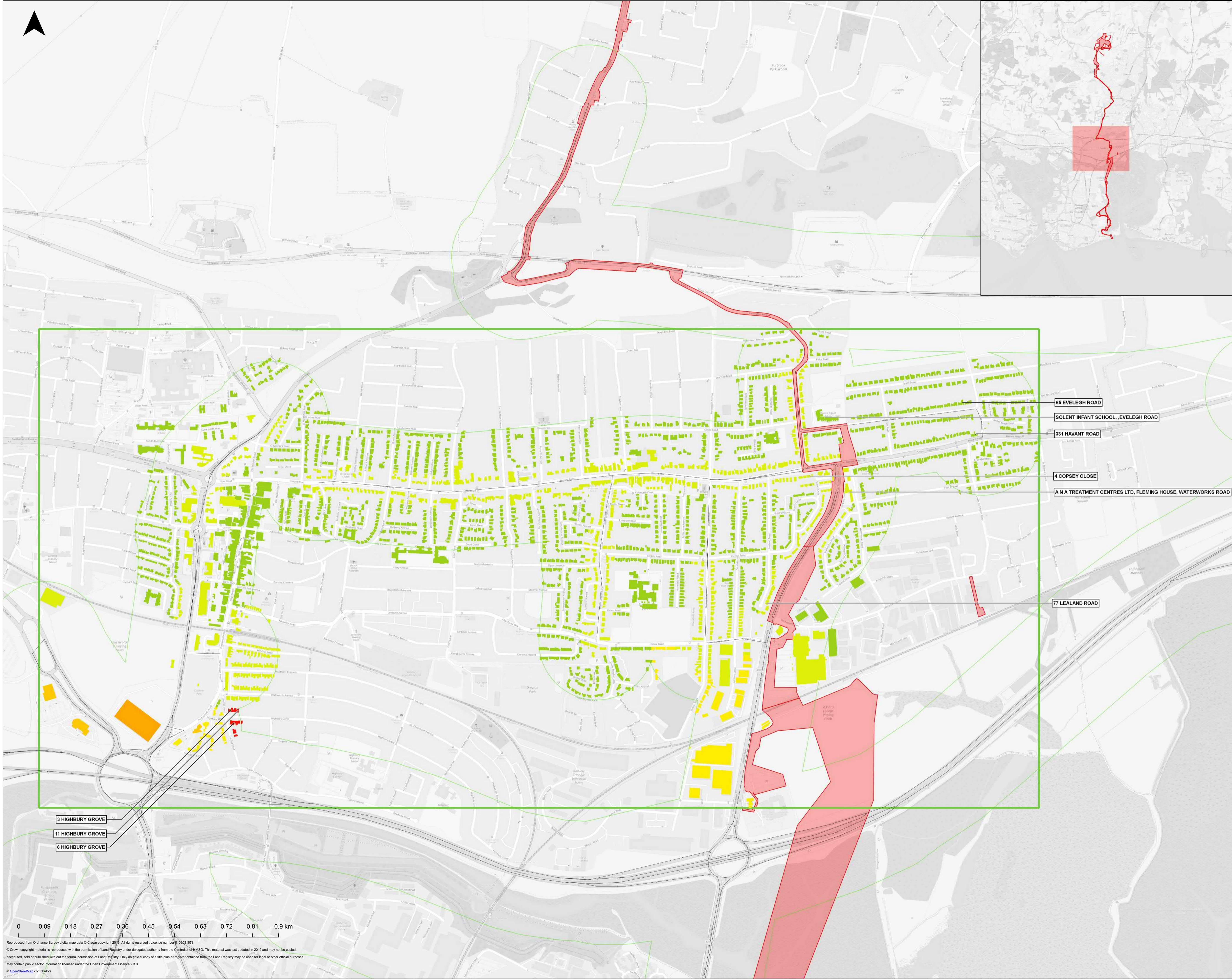

**Legend**

- Order Limits
- Scoped In Links
- Scoped In Links 200m Buffer

**NO<sub>2</sub> Concentration (µg/m<sup>3</sup>)**

- 8.8 - 10.9
- 10.9 - 13.1
- 13.1 - 15.2
- 15.2 - 17.4
- 17.4 - 19.5
- 19.5 - 21.6
- 21.6 - 23.8
- 23.8 - 25.9
- 25.9 - 28.1
- 28.1 - 30.2
- 30.2 - 32.3
- 32.3 - 34.5
- 34.5 - 36.6
- 36.6 - 38.8
- 38.8 - 40.9

- 65 EVELEGH ROAD
- SOLENT INFANT SCHOOL, EVELEGH ROAD
- 331 HAVANT ROAD
- 4 COPSEY CLOSE
- A N A TREATMENT CENTRES LTD, FLEMING HOUSE, WATERWORKS ROAD
- 77 LEALAND ROAD

- 3 Highbury Grove
- 11 Highbury Grove
- 6 Highbury Grove



Reproduced from Ordnance Survey digital map data © Crown copyright 2019. All rights reserved. Licence number: 100021673.  
 © Crown copyright material is reproduced with the permission of Land Registry under delegated authority from the Controller of HMSO. This material was last updated in 2019 and may not be copied, distributed, sold or published without the formal permission of Land Registry. Only an official copy of a title plan or register obtained from the Land Registry may be used for legal or other official purposes.  
 May contain public sector information licensed under the Open Government Licence v 3.0.  
 © OpenStreetMap contributors

Infrastructure Planning (Applications: Prescribed Forms and Procedure) Regulations 2009 - Regulation 5(2)(a)

REV	DATE	BY	DESCRIPTION	CHK	APP
01	12/11/2019	LFS	FIRST ISSUE	SB	MM

DRAWING STATUS: FINAL

WSP House, 70 Chancery Lane, London, WC2A 1AF, UK.  
 T+ 44 (0) 202 7314 5000  
 wsp.com

CLIENT:

PROJECT: AQUIND Interconnector

TITLE: Air Quality Chapter 23  
 Figure 23.6 Traffic Diversion Do-Minimum Scenario NO<sub>2</sub> Concentrations Verification Zone 4 Sheet 4 of 6

SCALE AT A1: 1:6000	CHECKED: SB	APPROVED: MM
PROJECT NO: EN020022	DESIGNED: LFS	DATE: 12/11/2019

DRAWING NO: EN020022 - ES - 23.6 Sheet 4	REV NO: 01
---	---------------



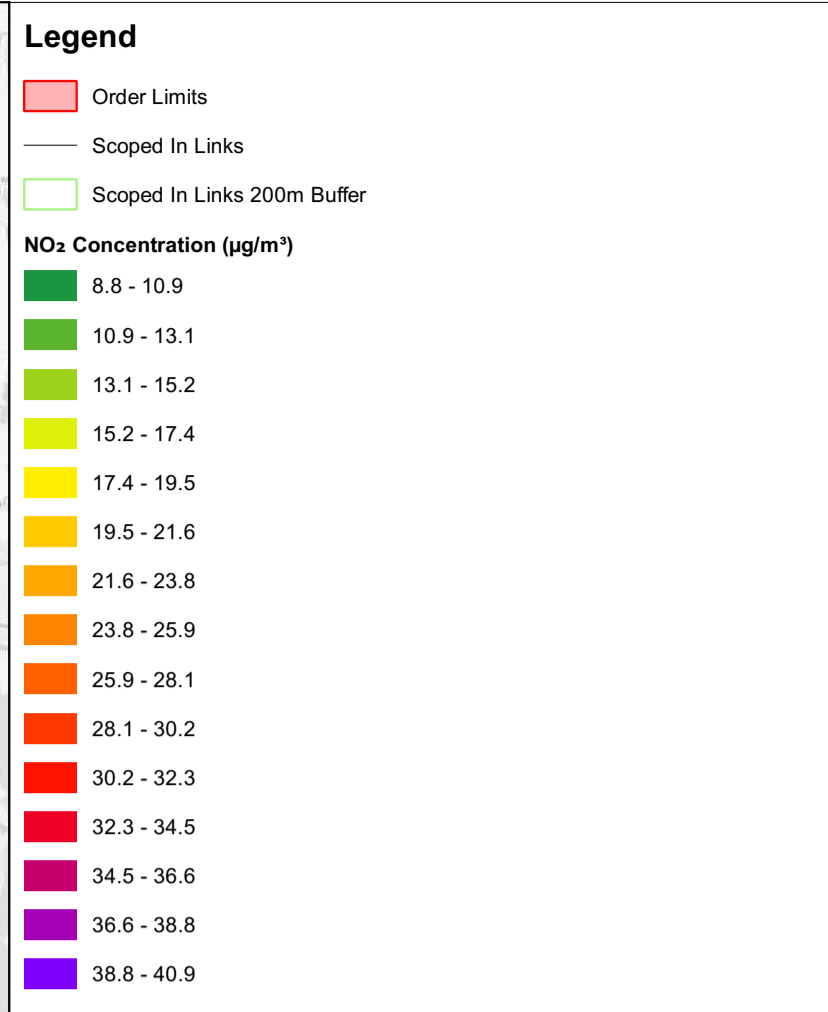
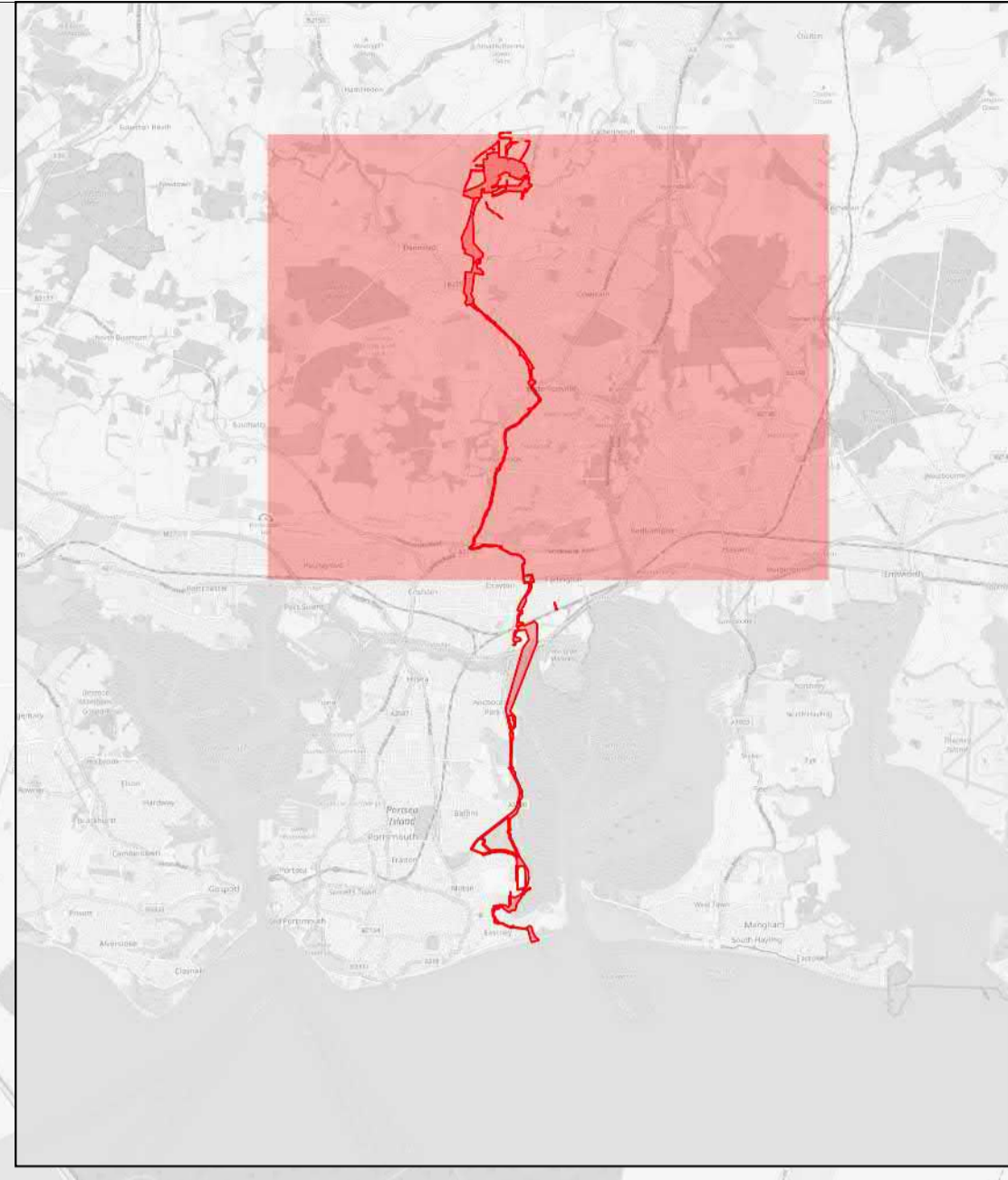
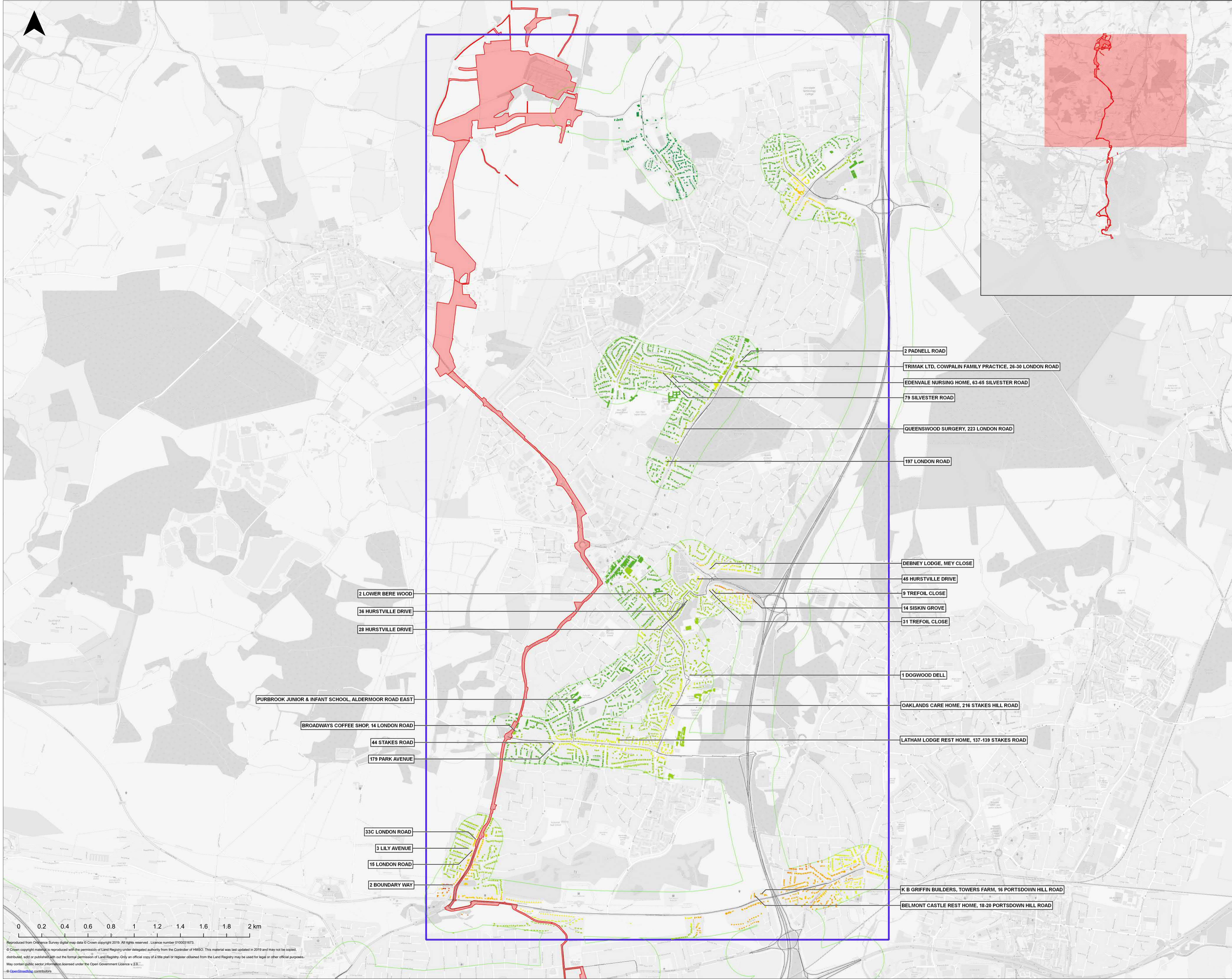

2 LOWER BERE WOOD  
36 HURSTVILLE DRIVE  
28 HURSTVILLE DRIVE

PURBROOK JUNIOR & INFANT SCHOOL, ALDERMOOR ROAD EAST  
BROADWAYS COFFEE SHOP, 14 LONDON ROAD  
44 STAKES ROAD  
179 PARK AVENUE

33C LONDON ROAD  
5 LILY AVENUE  
16 LONDON ROAD  
2 BOUNDARY WAY

2 PADNELL ROAD  
TRIMAK LTD, COWPALIN FAMILY PRACTICE, 26-30 LONDON ROAD  
EDENVALE NURSING HOME, 63-65 SILVESTER ROAD  
79 SILVESTER ROAD  
QUEENSWOOD SURGERY, 223 LONDON ROAD  
197 LONDON ROAD

DEBNEY LODGE, MEY CLOSE  
45 HURSTVILLE DRIVE  
9 TREFOIL CLOSE  
14 SISKIN GROVE  
31 TREFOIL CLOSE

DOGWOOD DELL  
OAKLANDS CARE HOME, 216 STAKES HILL ROAD  
LATHAM LODGE REST HOME, 137-139 STAKES ROAD

K B GRIFFIN BUILDERS, TOWERS FARM, 16 PORTSDOWN HILL ROAD  
BELMONT CASTLE REST HOME, 18-20 PORTSDOWN HILL ROAD

Infrastructure Planning (Applications: Prescribed Forms and Procedure) Regulations 2009 - Regulation 5(2)(a)

REV	DATE	BY	DESCRIPTION	CHK	APP
01	12/11/2019	LFS	FIRST ISSUE	SB	MM

DRAWING STATUS: FINAL



WSP House, 70 Chancery Lane, London, WC2A 1AF, UK,  
T+ 44 (0) 2020 7314 5000  
wsp.com



AQUIND Interconnector

TITLE: Air Quality Chapter 23  
Figure 23.6 Traffic Diversion Do-Minimum Scenario NO<sub>2</sub> Concentrations Verification Zone 5 Sheet 5 of 6

SCALE AT A1: 1:15000 CHECKED: SB APPROVED: MM

PROJECT NO: EN020022 DESIGNED: LFS DRAWN: LFS DATE: 12/11/2019

DRAWING NO: EN020022 - ES - 23.6 Sheet 5 REV NO: 01

Reproduced from Ordnance Survey digital map data © Crown copyright 2019. All rights reserved. Licence number 0100019173.  
© Crown copyright material is reproduced with the permission of Land Registry under delegated authority from the Controller of HMSO. This material was last updated in 2019 and may not be copied, distributed, sold or published without the formal permission of Land Registry. Only an official copy of a title plan or register obtained from the Land Registry may be used for legal or other official purposes.  
May contain public sector information licensed under the Open Government Licence v3.0.  
© OpenStreetMap contributors



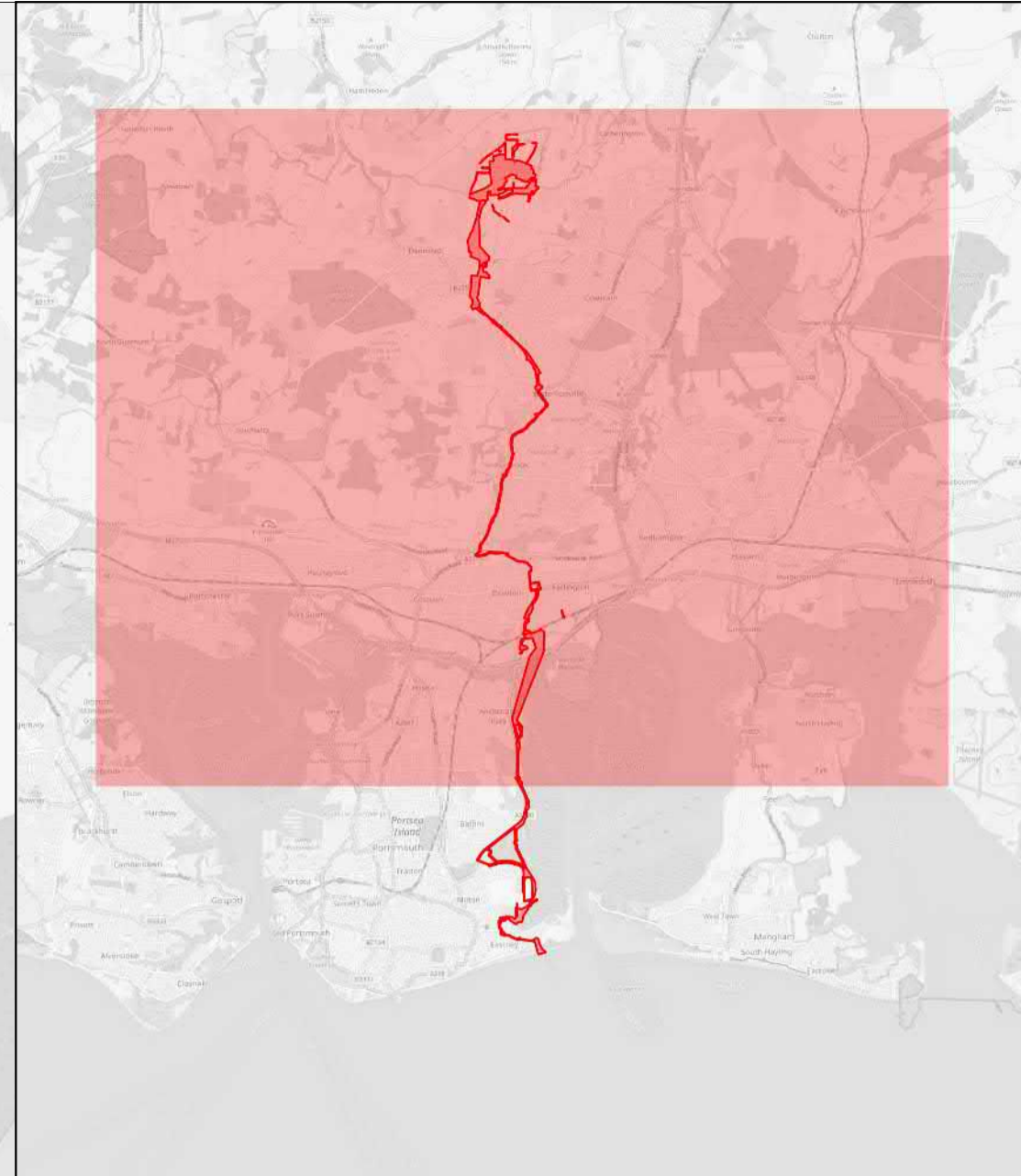
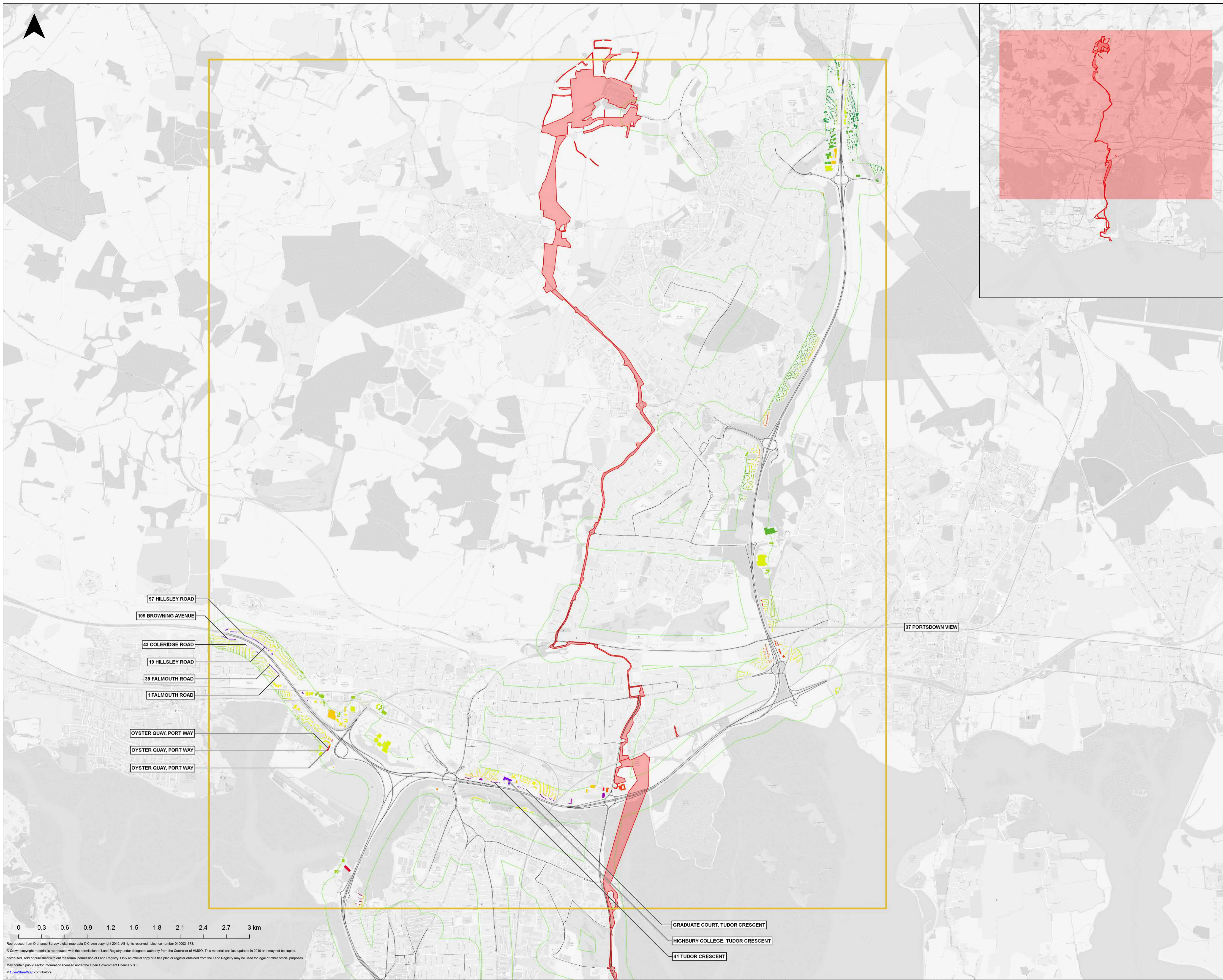

**Legend**

- Order Limits
- Scoped In Links
- Scoped In Links 200m Buffer

**NO<sub>2</sub> Concentration (µg/m<sup>3</sup>)**

- 8.8 - 10.9
- 10.9 - 13.1
- 13.1 - 15.2
- 15.2 - 17.4
- 17.4 - 19.5
- 19.5 - 21.6
- 21.6 - 23.8
- 23.8 - 25.9
- 25.9 - 28.1
- 28.1 - 30.2
- 30.2 - 32.3
- 32.3 - 34.5
- 34.5 - 36.6
- 36.6 - 38.8
- 38.8 - 40.9

Infrastructure Planning (Applications: Prescribed Forms and Procedure) Regulations 2009 - Regulation 5(2)(a)

REV	DATE	BY	DESCRIPTION	CHK	APP
01	12/11/2019	LFS	FIRST ISSUE	SB	MM

DRAWING STATUS: FINAL

WSP House, 70 Chancery Lane, London, WC2A 1AF, UK.  
T+ 44 (0) 2020 7314 5000  
wsp.com

CLIENT:

PROJECT:

**AQUIND Interconnector**

TITLE:

**Air Quality Chapter 23  
Figure 23.6 Traffic Diversion Do-Minimum  
Scenario NO<sub>2</sub> Concentrations Verification  
Zone 6 Sheet 6 of 6**

SCALE AT A1: 1:22500	CHECKED: SB	APPROVED: MM
PROJECT NO: EN020022	DESIGNED: LFS	DATE: 12/11/2019
DRAWN: LFS	REV NO: 01	

DRAWING NO: EN020022 - ES - 23.6 Sheet 6

© WSP UK Ltd

0 0.3 0.6 0.9 1.2 1.5 1.8 2.1 2.4 2.7 3 km

Reproduced from Ordnance Survey digital map data © Crown copyright 2019. All rights reserved. Licence number 0100019173.  
© Crown copyright material is reproduced with the permission of Land Registry under delegated authority from the Controller of HMSO. This material was last updated in 2019 and may not be copied, distributed, sold or published without the formal permission of Land Registry. Only an official copy of a title plan or register obtained from the Land Registry may be used for legal or other official purposes.  
May contain public sector information licensed under the Open Government Licence v 3.0.  
© OpenStreetMap contributors